

## RECORD OF SURVEY

A PORTION OF THE SE 1/4 OF SECTION 2,  
TOWNSHIP 19 NORTH, RANGE 16 EAST, W.M.,  
KITITAS COUNTY, WASHINGTON.

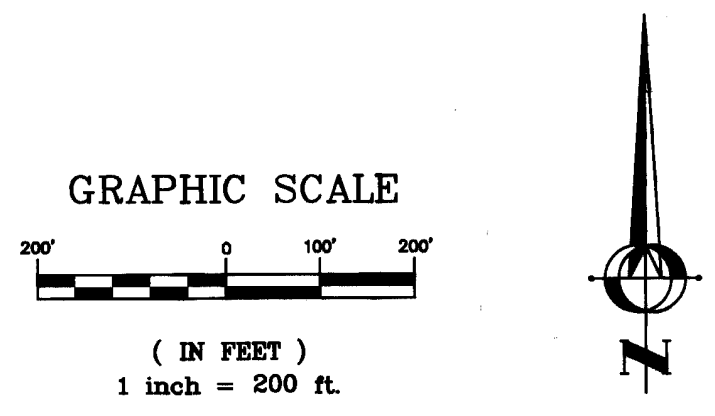

**NOTES:**

1. THE PURPOSE OF THIS SURVEY IS SEGREGATE PARCELS 1 AND 2 OF THAT CERTAIN SURVEY, RECORDED IN BOOK 27 OF SURVEYS, AT PAGE 81, UNDER AUDITOR'S FILE No. 200202070046, RECORDS OF KITITAS COUNTY, STATE OF WASHINGTON INTO TWO SEPARATE PARCELS.
2. FOR ADDITIONAL SURVEY INFORMATION, SEE THE SURVEYS RECORDED IN BOOK 22 OF SURVEYS, AT PAGES 37-39, UNDER AUDITOR'S FILE No. 199607080038 AND BOOK 27 OF SURVEYS, AT PAGE 81, UNDER AUDITOR'S FILE No. 200202070046, RECORDS OF KITITAS COUNTY, STATE OF WASHINGTON AND THE SURVEYS REFERENCED THEREON.
3. THIS SURVEY DOES NOT PURPORT TO SHOW ALL EASEMENTS OF RECORD OR OTHERWISE.
4. THIS SURVEY WAS PERFORMED USING A NIKON DTM-522 TOTAL STATION AND A NIKON NPL-522 TOTAL STATION. THE CONTROLLING MONUMENTS AND PROPERTY CORNERS SHOWN HEREON WERE LOCATED, STAKED, AND CHECKED FROM A CLOSED FIELD TRAVERSE IN EXCESS OF 1:10,000 LINEAR CLOSURE AFTER AZIMUTH ADJUSTMENT.

**LEGAL DESCRIPTION:**

PARCELS 1 AND 2 OF THAT CERTAIN SURVEY AS RECORDED FEBRUARY 7, 2002, IN BOOK 27 OF SURVEYS, PAGE 81, UNDER AUDITOR'S FILE No. 200202070046, RECORDS OF KITITAS COUNTY, WASHINGTON; BEING A PORTION OF THE SOUTHEAST QUARTER OF SECTION 2, TOWNSHIP 19 NORTH, RANGE 16 EAST, W.M., IN THE COUNTY OF KITITAS, STATE OF WASHINGTON.

LINE TABLE			LINE TABLE		
LINE	BEARING	DISTANCE	LINE	BEARING	DISTANCE
L1	S53°23'54"E	115.01'	L20	S75°37'07"E	65.77'
L2	N73°15'25"E	76.52'	L21	S59°04'00"E	58.72'
L3	N58°50'59"E	240.31'	L22	S40°15'43"E	109.11'
L4	N47°10'10"E	71.66'	L23	S23°33'37"E	37.66'
L5	N23°24'04"E	106.64'	L24	S03°34'45"E	39.56'
L6	N23°24'04"E	246.14'	L25	S03°07'49"E	67.14'
L7	N17°50'39"E	308.01'	L26	S21°25'33"E	212.74'
L8	N24°42'10"E	96.13'	L27	S27°30'05"E	208.30'
L9	N41°24'54"E	84.83'	L28	S19°28'45"E	68.99'
L10	N73°25'29"E	51.81'	L29	S10°05'11"E	90.30'
L11	S72°41'11"E	178.47'	L30	S24°33'44"E	78.53'
L12	S64°24'43"E	74.69'	L31	S63°36'52"E	76.75'
L13	S35°29'33"E	73.98'	L32	S76°44'15"E	125.51'
L14	S26°34'01"E	212.87'	L33	S83°01'09"E	121.99'
L15	S32°59'07"E	132.46'	L34	S01°06'01"E	41.64'
L16	S57°27'35"E	77.91'	L35	S28°14'00"E	92.63'
L17	S46°32'11"E	139.18'	L36	S71°11'15"E	169.82'
L18	S26°31'17"E	61.08'	L37	S64°09'27"E	249.04'
L19	S55°40'47"E	53.91'	L38	S70°46'45"E	307.72'

CURVE TABLE			
CURVE	LENGTH	RADIUS	DELTA
C1	89.96'	120.00'	42°57'15"
C2	61.35'	500.00'	7°01'48"
C3	57.78'	500.00'	6°37'17"

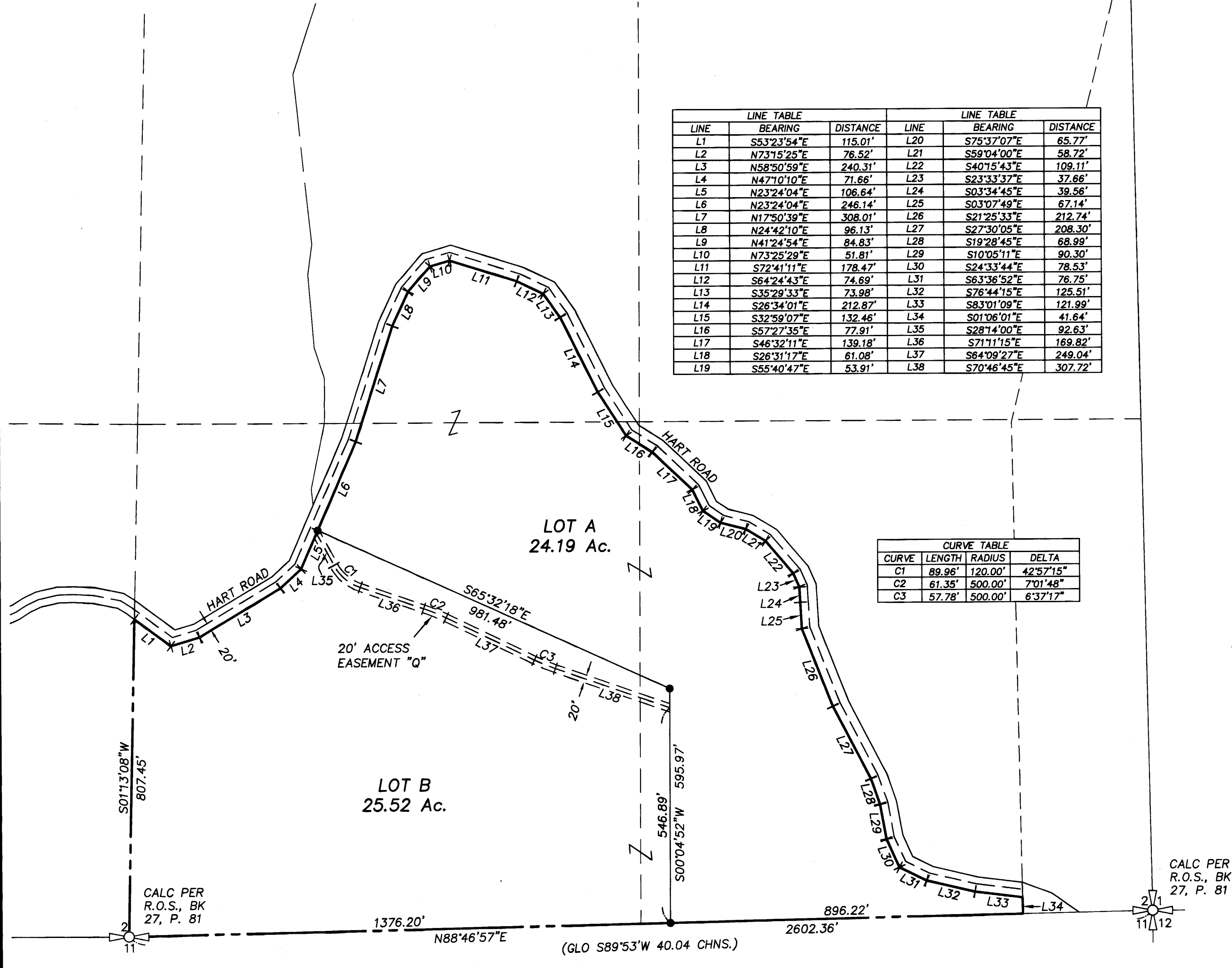

**LEGEND**

- SECTION CORNER, AS NOTED
- QUARTER CORNER, AS NOTED
- SET 1/2" REBAR & CAP

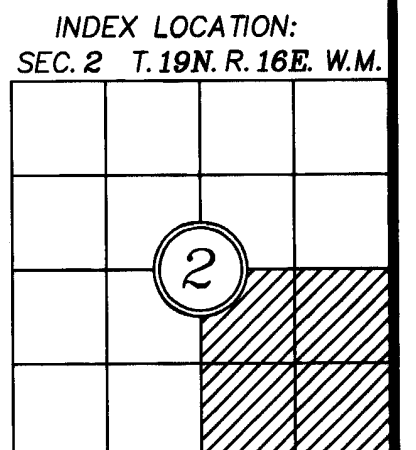
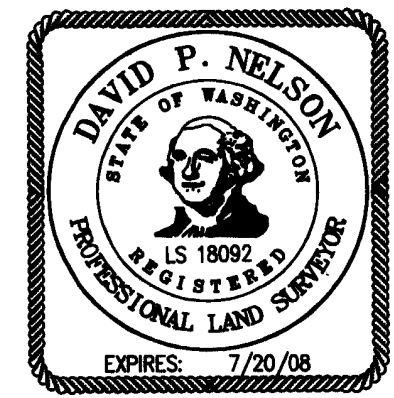

CALC PER  
R.O.S., BK  
27, P. 81

RECORDER'S CERTIFICATE 200608310050  
 Filed for record this 31<sup>st</sup> day of Aug. 2006 at 1:24 P in  
 book 33 of Surveys at page 281 at the request of  
DAVID P. NELSON  
 Surveyor's Name  
JERALD V. PETTIT  
 County Auditor  
DAVID P. NELSON  
 Deputy County Auditor

SURVEYOR'S CERTIFICATE  
 This map correctly represents a survey made by  
 me or under my direction in conformance with the  
 requirements of the Survey Recording Act at the  
 request of JODI POLAK  
 in AUG. 2006.  
  
 DAVID P. NELSON  
 Certificate No. 18092

Encompass

ENGINEERING & SURVEYING

108 EAST 2ND STREET  
 CLE ELUM, WA 98922  
 PHONE: (509) 674-7433  
 FAX: (509) 674-7419

TAX LOT SEGREGATION		
PREPARED FOR JODI POLAK		
A PORTION OF THE SE 1/4 OF SECTION 2, TOWNSHIP 19 NORTH, RANGE 16 EAST, W.M.		
KITITAS COUNTY	WASHINGTON	WASHINGTON
DWN BY <b>D. PIERCE</b>	DATE <b>8/2006</b>	JOB NO. <b>06201</b>
CHKD BY <b>D. NELSON</b>	SCALE <b>1"=200'</b>	SHEET <b>1 OF 1</b>